1962

THE BIG CHIEF

Property of Alice Nott
donated by Ed. Nott

THE BIG CHIEF

1962

PUBLISHED BY
THE SENIOR CLASS
OF
POWHATAN HIGH SCHOOL
POWHATAN, VIRGINIA

THE BIG CHIEF contains a record of some of the happiest moments of our lives. It is only now as we look back through the months of living, working, and playing together that we realize their true value. We, the Annual Staff, hope you will enjoy reliving these events with us.

FOREWORD

IN MEMORIAM

In loving memory of friend and comrade, Lance McClure.

The Lord is my shepherd; I shall not want.
He maketh me to lie down in green pastures: He leadeth me beside the still waters.
He restoreth my soul: He leadeth me in the paths of righteousness for His name's sake.
Yea, though I walk through the valley of the shadow of death, I will fear no evil: for thou art with me; thy rod and thy staff they comfort me.
Thou preparest a table before me in the presence of mine enemies: thou anointest my head with oil; my cup runneth over.
Surely goodness and mercy shall follow me all the days of my life: and I will dwell in the house of the Lord forever.

The Twenty-third Psalm

We the senior class of P.H.S. dedicate our annual, THE 1962 BIG CHIEF, to our friend and advisor Mrs. Margaret Franklin. We thank you for the guidance and counsel you have given us throughout our most memorable senior year. You have given us in your classes not only a mastery of the English language but also an outlook which will help us throughout our lives. You have taught us to be honest and courageous -- and to be thorough in all we do.

DEDICATION

Mrs. Franklin works hard as always.

Mr. J. S. Caldwell, Jr., superintendent, and Mrs. Caldwell, secretary.

ADMINISTRATION

Mrs. Margaret Franklin
Senior Sponsor - English

Mrs. Nancy Bolte
Junior Sponsor - English

Miss Mary Ann Martin
Eighth Grade Sponsor - Science

Mrs. Ellen Clark
Librarian - Math

Mr. John Montgomery
Eighth Grade Sponsor - History - Science

Mr. Max Timberlake
Agriculture

Mrs. Evalyn Blandford
Sophomore Sponsor - English

Miss Fran Gallahan
Commercial

Mr. Thomas W. Stafford, principal, and Mrs. Doris Kornegay, secretary.

AND FACULTY

Mr. John Perkins
Music

Mr. James Arbaugh
Geography - Physical Education

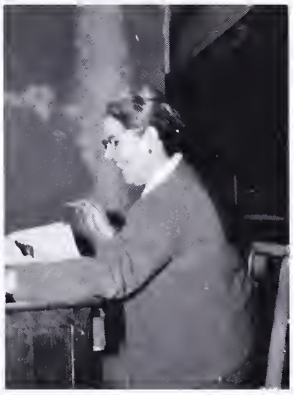

Mrs. Rachel Elam
Freshman Sponsor - Math - Science

Miss Joyce Belle
Physical Education - Biology

Mrs. Frances Gordon
Home Economics

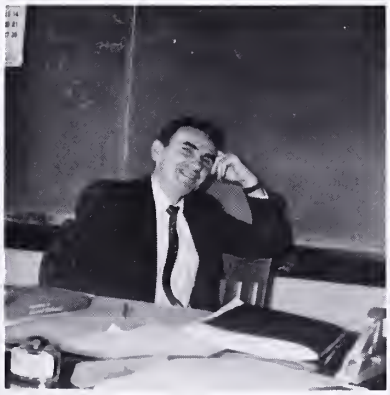

Mr. John Guidon
Sophomore Sponsor - Math

Mr. James Altizer
Freshman Sponsor - History

The BIG CHIEF staff works to make the final deadline.

"BIG CHIEF" STAFF

Mrs. Franklin supervises as editors, Emma and Betty, put the finishing touches on the page.

Co-Editors	Emma Akens Betty Jo Moyer
Layout Editor	Diana Chrisley
Photo Editors	Anita May Anne Lester
Business Manager	Betty Jane Snider Laura Wood
Sports Editors	Chuck Boggs Winky Emerson Rose Glenn
Organization and Club Editors	Faye Braudrick Neva Anderson
Advertising Editors	Tommy Lester Bobby Worsham
Snapshots	Edward Tomlinson
Photographer	Rose Glenn
Proofreaders	Anita May Neva Anderson
Art Editors	Diana Chrisley Ann Laws

SENIORS

Class Officers: Betty Jo Moyer, reporter; Winky Emerson, vice-president; Rose Glenn, president; Carl Jennings, treasurer; Faye Braudrick, secretary.

SENIORS

MOTTO: Whatever is worth doing is worth doing well.
COLORS: Lavender and white.
FLOWER: White carnation.

MASCOTS

John Edward Worsham

Florence Ann Emerson

Emma Dorcas Akens

1962

Neva Mae Anderson

Charles William Bradbury, Jr.

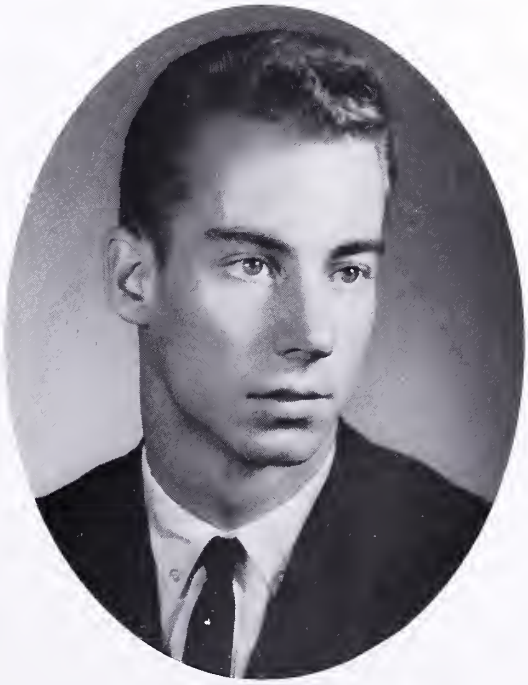

Edith Faye Braudrick

Charles Irving Boggs

SENIORS

Diana Margaret Chrisley

Elmore Odell Cook

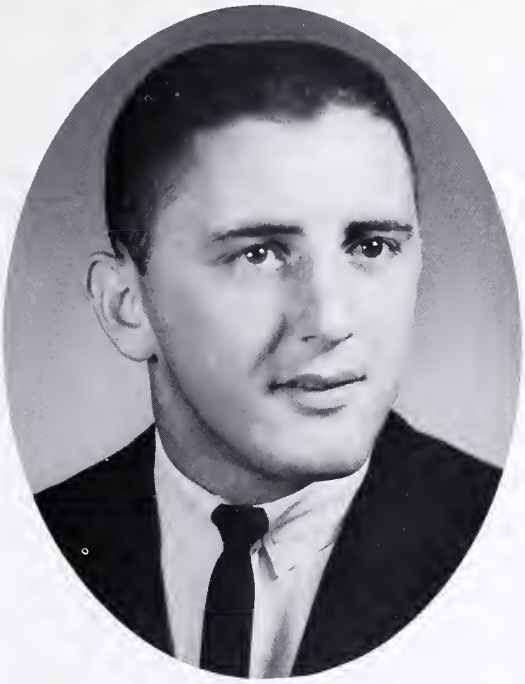

Franklin Lee Emerson

Ethel Rose Glenn

1962

Forrest Kent Hamilton

James Osley Hatcher

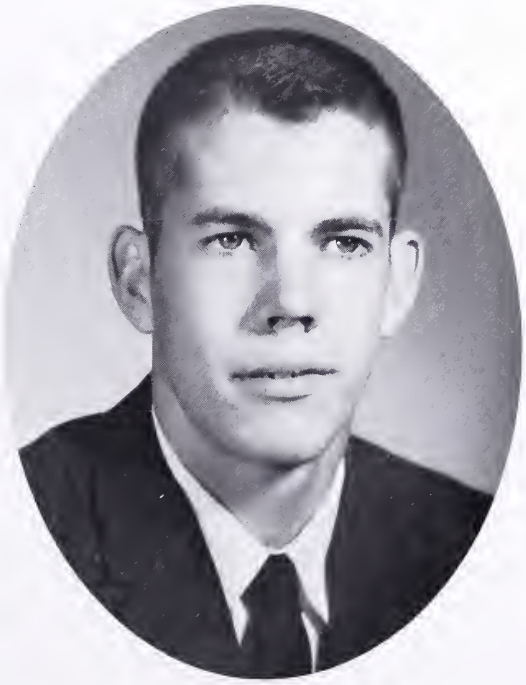

Margaret Carole Hatcher

Jerry Lee Hill

SENIORS

Carl Russell Jennings, Jr.

Hunter Carlisle Jones

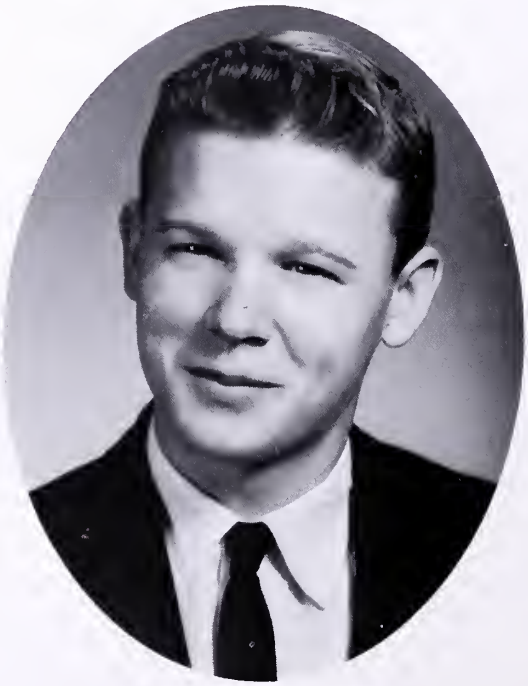

Gertrude Anne Laws

Martha Anne Lester

1962

Thomas Graham Lester, III

Anita Lois May

Alvin Lee Mitchell

Betty Jo Moyer

SENIORS

Dorothy Elaine Reynolds

Joan Carol Richter

Audrey Jane Smith

Betty Jane Snider

1962

Elaine Caroll Stokes

Spencer Eugene Tinsley

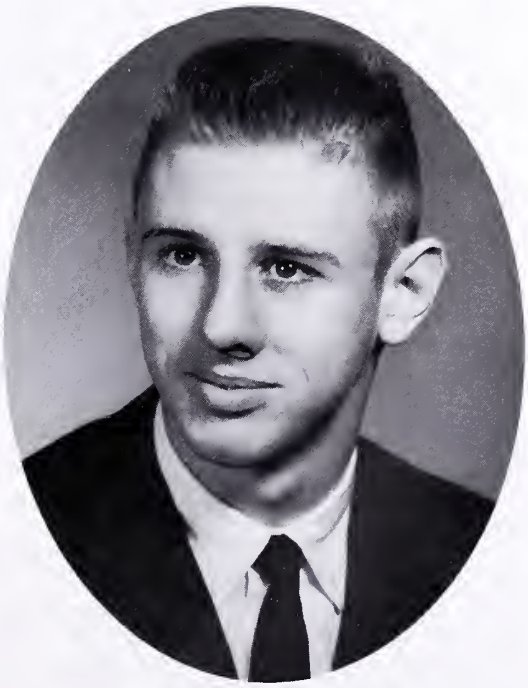

Edward Mason Tomlinson

Bobby Bryant Trout

SENIORS

Laura Frances Wood

Robert Lee Worsham, Jr.

Emma dedicates the 1962 BIG CHIEF to Mrs. Franklin.

Our ROCKETS imitate the New York Rockettes.

CLASS NIGHT

Betty Jo reads the "Last Will and Testament."

The class enjoys their "Field of Memories."

Edward reads the "Class History."

Neva plays waitress in "New York scene."

Tommy tells the class of his exciting background.

GRADUATION

Betty Jo Moyer, Salutatorian

GRADUATES: Emma Dorcas Akens, Neva Mae Anderson, Charles Irving Boggs, Charles William Bradbury, Jr., Edith Faye Braudrick, Diana Margaret Chrisley, Elmore Odell Cook, Franklin Lee Emerson, Ethel Rose Glenn, Forrest Kent Hamilton, James Osley Hatcher, Margaret Carol Hatcher, Jerry Lee Hill, Hunter Carlisle Jones, Carl Russell Jennings, Jr., Margaret Anne Lester, Thomas Graham Lester, III, Anita Lois May, Alvin Lee Mitchell, Betty Jo Moyer, Dorothy Elaine Reynolds, Joan Carol Richter, Audrey Jane Smith, Betty Jane Snider, Spencer Eugene Tinsley, Edward Mason Tomlinson, Bobby Bryant Trout, Robert Lee Worsham, Jr., Laura Frances Wood. CLASS MASCOTS: Ann Emerson, Johnny Worsham.

THE GATHERING

At 7:15 p.m. on June 8, 1962, twenty-nine members of the senior class gathered for the last time in their homeroom. There was much nervous apprehension over trivial matters--black flats had been left at home, just-washed hair would not behave, ties would not stay straight, and a cold was accused of being tears. Yet, another feeling over powered this nervousness in many of the class members. It was one of sadness brought on by reluctance to leave behind their memories--memories of football games, proms, the senior play, the New York trip, class parties, favorite teachers, classes, and friends. This was graduation night.

EXERCISES

GRADUATION

FRIDAY, JUNE 8, 1962 — 8:00 P. M.

Processional: "Pomp and Circumstance" ..... Elgar

Invocation ..... Rev. Richard Scott

Glee Club: "The Green Cathedral" ..... Hahn

Salutatory ..... Betty Jo Moyer

Glee Club: "America Our Heritage" ..... Steele

Valedictory ..... Emma Dorcas Akens

Presentation of Awards ..... Mr. Thomas W. Stafford

Awarding of Diplomas ..... Mr. J. S. Caldwell

Benediction ..... Rev. Charles Cranford

Recessional: Grand March from "Aida" ..... Verdi

Music Director

MR. JOHN G. PERKINS

Pianist

MRS. L. JULIAN BOWLES

Ushers

BRENDA LEADBETTER — FLOYD PALMORE
PAT WILSON — JIMMY RIDDLE

Emma Akens, Valedictorian

The gang around the ranch.

Bessie helps Jane after their first riding lesson.

CAST -- DUDE RANCH

Henrietta Dudley	Anne Lester
Jane Christian	Anita May
Bessie Palmer	Diana Chrisley
Sam Banks	Charles Bradbury
Hulda	Emma Akens
Jim Dudley	Elmore Cook
Sally Dudley	Rose Glenn
Barbara Young	Betty Jo Moyer
Bill Hicks	Tommy Lester
Bertram Weeks	Edward Tomlinson
Hubert Young	Chuck Boggs

Director -- Margaret M. Franklin

SENIOR PLAY

Everyone takes a final bow.

Jane makes eyes at Rain-in-the-Face.

Mr. Young meets his rescuer.

The cast and Hulda.

NO COMMENT!

Sightseers (?) cruise around Manhattan.

Transatlantic liner (?) to Statue of Liberty.

NEW YORK TRIP

Does Mr. Guidon know!

New York Skyline.

Ready to go?

The seniors await their yacht for cruise around Manhattan.

Tom "Sawyer" goes sightseeing too.

Our Versatile Men.

Such a studious girl!

Is this a dangerous experiment?

What's so funny girls

SENIOR

Service with a smile.

A real pro at that stuff.

Watch out for dishpan hands.

We cracked it gang!

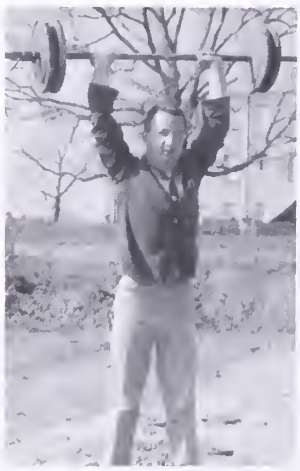

Superman??

Reading for their debut.

Somebody catch that mouse.

AH -- Chemistry!

Neva supervises dishwashing.

Rest time in New York.

CASUALS

Royalty

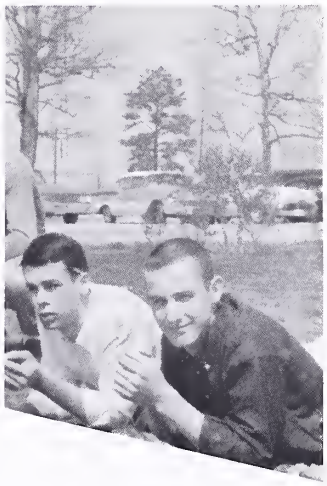

So this is life.

The innocent ones!

Three stooges

Money -- all mine!

Golly Tommy, how do you do it.

Chuck Boggs - American Legion, Boys' State Honorable Mention, All District Basketball Team, Second Team All District Baseball Team, Athletic Award, SCA Scholarship, University of North Carolina Athletic Scholarship.

Betty Jo Moyer - American Legion Girls' State, Salutatorian, Balfour Key, Danford Award, DAR Good Citizenship Award, SCA Scholarship, Birthday Ball Queen.

Emma Akens - Valedictorian, Betty Crocker Homemaker of Tomorrow, Byers Scholarship.

Edward Tomlinson - American Legion Boys' State, Danford Award, American Legion Good Citizenship Award, Harriet Ann Cosby Music Award, SCA Scholarship, University of Richmond Scholarship.

SENIOR HONORS

Anita May - FBLA Underwood Award, American Legion Good Citizenship Award, FFA-FHA Queen.

Faye Braudrick - Athletic Award

Laura Wood - Firemen Ball Queen, Business Award.

Elmore Cook - FFA-FHA King.

J. O. Hatcher - FFA Award

Anne Lester - Crisco Award.

Winky Emerson - Second Team All District Football.

CLASSES

MOTTO: We will give the world proof of deeds, not words.

COLORS: Blue and white

FLOWER: White Chrysanthemum

Above: Junior Class Officers: Brenda Leadbetter, reporter; Margaret Mann, vice-president; Bunny Hurt, president; Clara Lawson, secretary; Linda Lawson, treasurer.

Right: Juniors eagerly wait to get their class rings.

JUNIOR CLASS

Betty Babcock
Sylvia Barnett
Tommy Brown
Nancy Campbell
Herman Combs

Snead Dandridge
Jean DeNoon
Janet Flowers
Judy Ford
Cheryl Garrett

Patti Gills
Bunny Hurt
Wayne Knabe
Jimmy Kornegay
Clara Lawson

Linda Lawson
Brenda Leadbetter
Margaret Mann
Ann Mitchell
Margie Mitchell

Floyd Palmore
David Payne
Tommy Payne
Jimmy Riddle
Liston Rudd

Sandra Shiflett
Ronnie Smith
Nancy Stratton
Phyllis Utt
Scotty Walton

Billy Williams
Pat Wilson

ABSENT:
Ronnie Clements
Michael Coleman

MOTTO: The door to success is labeled "Push."

COLORS: Blue and White

FLOWER: White Carnation

ABOVE: SOPHOMORE CLASS OFFICERS: Ned Caldwell, president; Steve Bolte, vice-president; Joyce Cosby, secretary; Melvin Blankenship, treasurer; Susan Mann, reporter.

RIGHT: Sophomores and Shakespeare.

SOPHOMORE CLASS

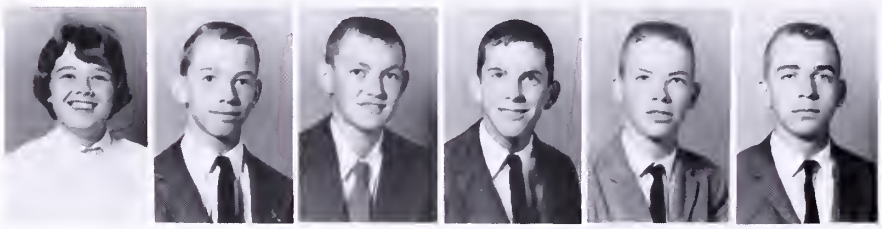

Carol Anderson, Courtney Anderson, Douglas Barden, Gill Blandford, Melvin Blankenship, Gary Bodie.

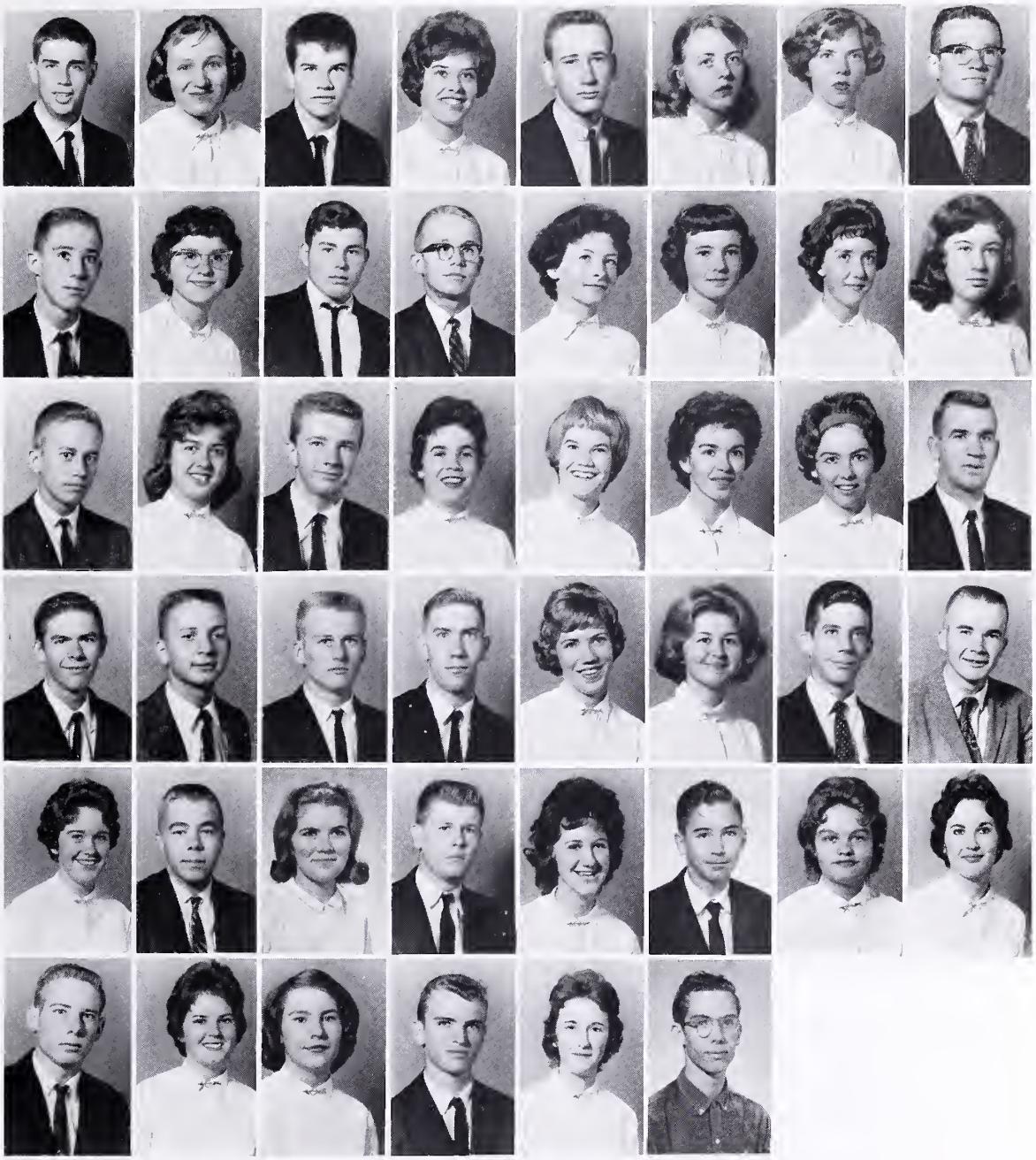

ROW 1: Steve Bolte, Mae Boyer, Floyd Bradbury, Paige Brown, Ned Cladwell, Faye Campbell, Joyce Campbell, Malcolm Campbell. ROW 2: Kenneth Carter, Susan Carter, David Childress, J. T. Clayton, Vada Condrey, Joyce Cosby, Joan Davis, Betty Dunevant. ROW 3: Johnny Garrett, Shirley Graham, Charles Green, Bula Hatcher, Mary Gayle Hatcher, Teeny Hudson, Beverly Jenkins, Danny Jessup. ROW 4: Kenneth Johnson, Jimmy Lawson, Sammy Lawson, Bobby Lyons, Inez Lyons, Susan Mann, Bobby McConnell, Bobby McGlocklin. ROW 5: Charlotte Morris, Wayne Morris, Betty Reid, Billy Richter, Elaine Shiflett, Ray Shifflett, Pamela Stagg, Brenda Tunstall. ROW 6: Gene Utley, Charlotte Welday, Mabel White, Wayne Willis, Mary Wood, John Zban.

MOTTO: When you have troubles meet them, greet them, and beat them.

COLORS: Green and white.

FLOWER: White rose.

Above: Class Officers: Margaret McNabb, reporter; Robert Bradbury, treasurer; Bill Blandford, president; Sandra Walton, secretary; Phil Blankenship, vice-president.

Right: Members of the Freshman Class decorate for Homecoming.

FRESHMAN CLASS

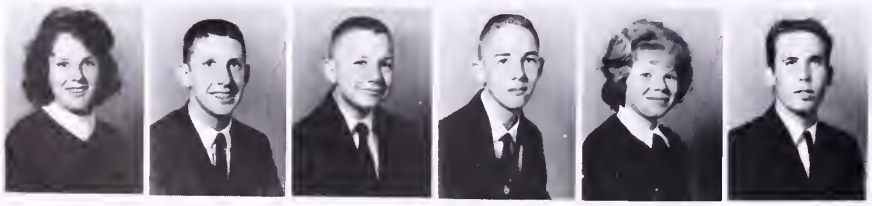

Brenda Anderson
Bill Blandford
Phil Blankenship
Billy Boelt
Linda Booth
Raymond Bowlin

Robert Bradbury
Carol Bradley
Mary Brauer
Ed Braudrick
Rob Brown
Linda Campbell

Kathy Canada
Ruby Clayton
Lewis Cook
Earl Cox
Billy Davis
Floyd Davis

Betty Denton
Van Ford
George Goddin
Wayne Hall
Edgar Hamilton
Monte Harris

John Holdsworth
Riley Jessup
Faye Jeter
Carolyn Jude
Bobby Layne
Harold Lent

Harley Manchester
Edna Marshall
Leslie Maxey
Margaret McNabb
Billy Mitchell
Robert Morris

Nancy Newton
A. W. Nicholls
Ronnie Nuckols
Jean Pembleton
Tommy Powers
Pat Rapalee

Benny Riggins
Edward Stagg
Charlene Stokes
Joyce Stratton
Lloyd Sylvia
Bucky Tilman

Max Timberlake
Lucy Walton
Sandra Walton
Billy Weisiger
Madison Whitlock
Dale Williams

Joe Williams
Jimmy Wilson
Shurvin Winfree
Barbara Worsham
Absent:
Billy Dawson
Larry Parsons

MOTTO: The ropes of today ring the bells of tomorrow.

COLORS: Lavender and white

FLOWER: White rose

ABOVE: EIGHTH GRADE CLASS OFFICERS: Judy Simmons, reporter; Douglas Bradbury, treasurer; Jonathan Angier, president; Paulus Gills, vice-president; Jean Graham, secretary.

RIGHT: Eighth graders gather around Miss Martin's desk to hear the notice.

8TH GRADE CLASS

Elizabeth Anderson
Jonathan Angier
William Armstrong
Sharon Barden
Carlton Bell
Barbara Beck

Carol Blankenship
Carol Blevins
Mike Bowal
Marilyn Bowling
Douglas Bradbury
Janice Bradbury

Judy Callahan
Taylor Cole
Tony Coleman
Bobby Davis
Charlene DeNoon
Bonnie Dowdy

Barbara Frady
Paulus Gills
Jean Graham
Eugene Grant
Donnie Green
Kenny Hatcher

Benny Jessup
John Jones
Vaughn Jones
Kenneth Kornegay
David Lester
Lynne Lester

Myra Lipscomb
Jerry Marshall
Billy Maxey
Loren Maxey
Donald McGlocklin
Nina McNally

Sandra Meade
Jean Mitchell
Vinnie Monte
John Nixon
Jewal Nolan
Marvin Nuckols

Douglas Osborne
John Osborne
Cynthia Pennington
Francis Perry
Richard Sakiewiez
Robert Sale

Judy Simmons
Jimmy Simpson
Anne Skarachyj
Patsy Steffenhagen
Paul Sylvia
Linda Whitmer

Linda Sue Williams
Brenda Woolridge
Larry Younce

The Play "The Perfect Gentleman" . . .

With Jimmy Simpson, the perfect gentleman, Emma Akens, Mrs. Ames, . . .

Betty Jo Moyer, Alicia Ames, Gary Bodie, Mr. Crawford . . .

Shirley Graham, Margaret Ames.

FORENSICS

Enda Ruth Marshall -- Girls' Prose Reading

Tommy Powers -- Boys' Prose Reading

Nancy Stratton -- Girls' Poetry Reading

ORGANIZATIONS

The Beta Club is strictly a service and honor organization consisting of those high students who have shown outstanding leadership ability, exceptional achievement, and a high character standing. Besides these qualifications, a Beta member must have a "B" average for five semesters. This high academic level must be maintained for a member to remain in the club.

During the year the Powhatan Beta Club attended all the federation meetings and sent delegates to the State Beta Convention.

BETA CLUB

Chuck Boggs, president; Edward Tomlinson, vice-president; Phyllis Utt, secretary; Listen Rudd, treasurer; Brenda Leadbetter, reporter; Emma Akens; Betty Jo Moyer; Steve Bolte; Vada Condrey; Pat Wilson; Miss Martin, sponsor.

The Beta Club holds its annual installation assembly.

Beta president, Chuck Boggs, and sponsor, Miss Martin examine the Beta emblem.

STANDING: Edward Tomlinson, president. FIRST ROW: Emma Akens, reporter; Brenda Leadbetter, secretary; Faye Braudrick, treasurer. SECOND ROW: Chuck Boggs, Betty Moyer, Rose Glenn, Diana Chrisley, Anita May. THIRD ROW: Margaret Mann, Bunny Hurt, Pat Wilson, Liston Rudd, Phyllis Utt. FOURTH ROW: Cheryl Garrett, Vada Condrey, Joyce Cosby, Melvin Blankenship, Steve Bolte. FIFTH ROW: Jonathan Angier, Phil Blankenship, Nancy Newton, Bill Blandford, Ned Caldwell. SIXTH ROW: Patsy Steffenhagen, Judy Simmons, Mrs. Franklin, Mr. Altizer.

S. C. A.

The purpose of the Student Council is to represent the student body through the SCA. Giving the members a chance to develop leadership, co-operation, and initiative through participation in student activities, the student council this year has sponsored many projects including: Student Day, Homecoming, Student Handbooks, Parliamentary Procedure Course, White Christmas, Bermuda Day, and the operation of concession stands at football and basketball games. The SCA also sent delegates to the state and district meetings and the foreign student forum.

Mrs. Franklin and Mr. Altizer run over the business procedure with Edward.

A busy night at the concession stand for SCA'ers.

Officers with FHA group: Nancy Stratton, song leader; Brenda Leadbetter, reporter-historian; Betty Snider, treasurer; Anita May, president; Bunny Hurt, vice-president; Pat Wilson, secretary; Lucy Walton, pianist.

F.H.A.

Seniors Anita, Neva, Emma, Betty Jane, and Elaine practice home making skills.

Federation and club president, Anita May, and sponsor -- Mrs. Gordon discuss plans for the year.

Hoping to arouse some interest among the citizens and students of Powhatan county, we selected for our major project this year "Being Prepared for National Emergencies." All of the chapter members worked on an individual project, and we have had chapter programs and assemblies to stress our purpose.

Other activities in which we engaged were our Mother-Daughter Banquet at which time several awards were made, a Sweetheart Dance, and a money-making project--selling food at the football games. Five girls received their Junior degrees and seven girls received their Chapter degrees this year.

The primary aims of the Future Farmers of America are to develop agricultural leadership, co-operation, and citizenship and to form character and foster patriotism. This year the Powhatan Chapter participated in the following Federation activities and contests: Forestry Contest, Livestock Contest, Shop and Crop Contests, Public Speaking Contest, Tractor Driving Contest and the annual Fish-fry.

Herman, Bobby, J. O., Ronnie, and Alvin learn from Mr. Timberlake how to find the DBH of the tree.

Mr. Timberlake, sponsor, and David plan initiation for the "Green Hands."

F. F. A.

Sponsor and officers with FFA group: Mr. Timberlake, sponsor; David Payne, president; Snead Danridge, vice-president; Tommy Payne, secretary; Elmore Cook, reporter; Alvin Mitchell, sentinel; J. O. Hatcher, treasurer.

FIRST ROW: Laura Wood, president. SECOND ROW: Anita May, secretary; Dorothy Reynolds, historian; Neva Anderson, vice-president. THIRD ROW: Shirley Graham, treasurer; Rose Glenn, parliamentarian; Audrey Smith, reporter. FOURTH ROW: Betty Snider, Elaine Stokes, Bobby Trout, Malcolm Campbell, Patty Gills, Linda Lawson, Charles Bradbury, Brenda Tunstall, Margaret Hatcher, Spencer Tinsley, J. O. Hatcher, Tommy Payne, Miss Gallahan. FIFTH ROW: Faye Braudrick, Joan Davis, Vada Condrey, Mabel White, Alvin Mitchell, Carol Richter, Elmore Cook, Joyce Cosby, Jean DeNoon, David Payne, Wayne Knabe, Bobby Windel.

Laura Wood, president, and Miss Gallahan, sponsor, study the business guide.

F.B.L.A.

Faye, Neva, and Bobby help Rose with typing for the F.B.L.A.

The activities of the Powhatan FBLA Chapter fall into the following major categories: service, which includes office practice service, the FBLA members doing various typing jobs for teachers, organizations, and students; education, which includes participation in spelling, bookkeeping, shorthand, and parliamentary procedure contest; and moneymaking, which includes a WEET Hop. The club attended the FBLA Planning Meeting at R.P.I., the Longwood Regional Meeting at Farmville, and the FBLA State Convention at Roanoke.

FIRST ROW: Pat Wilson, secretary; Beverley Jenkins, reporter; Phyllis Utt, president; Linda Lawson, vice-president. SECOND ROW: Nancy Newton, Mary Hatcher, Carol Bradley, Paige Brown, Patty Gills, Mr. Altizer, sponsor. THIRD ROW: Brenda Leadbetter, Cheryl Garrett, Shirley Graham, Laura Wood, Van Ford, Emma Akens. FOURTH ROW: Joyce Cosby, Mabel White, Janet Flowers, Teeny Hudson, Bunny Hurt, Betty Jo Moyer. FIFTH ROW: Rose Glenn, Jimmy Kornegay, Jimmy Riddle, Faye Braudrick, Tommy Powers.

F. T. A.

Mr. Altizer, sponsor, and Phyllis, president, discuss the F.T.A. book sale.

Senior F.T.A.'ers help sixth graders with their classwork.

The FTA encourages future teachers to learn by doing. Each member is given definite assignments for helping teachers. Our activities this year have been the following: a tea for the faculty, an assembly where pins were awarded and a skit given, paper back book sales, and an educational trip to Williamsburg and a tour of the College of William and Mary.

Library Staff Officers: Nancy, vice-president; Audrey, president; Mrs. Clark, Librarian; Pat, secretary; Bula, reporter.

Mabel White, Phyllis Utt, Teeny Hudson, Nancy Campbell, Laura Wood, Brenda Leadbetter.

Audrey Smith, Charlotte Welday, Bula Hatcher.

LIBRARY STAFF

Joyce Stratton, Nancy Newton, Beverly Jenkins.

Pat Wilson, Nancy Stratton, Mae Boyer.

Joyce Cosby

Jean DeNoon

Betty Reid, Linda Williams, Charlotte Welday, Sandra Shifflet, Faye Campbell.

Nancy Stratton, Jean DeNoon, Taylor Cole, Richard Sakiewiez, Mable White.

Margaret McNabb, Ruby Clayton, Anthony Coleman, Edgar Hamilton, Teeny Hudson.

SAFETY PATROL

Safety Patrol Officers: Edward Tomlinson, bus driver representative; Neva Anderson, 3rd lieutenant; Anita May, captain; Brenda Leadbetter, 2nd lieutenant; Clara Lawson, 1st lieutenant; Mr. Montgomery, sponsor.

Michael Coleman, Liston Rudd, Carol Anderson, Laura Wood, Bobby Worsham, Bobby Trout.

Malcolm Campbell, Billy Williams, Sherman Winfree, Loren Maxey, Eddie Stagg, Max Timberlake.

Missing: Anne Lester, Susan Mann, Courtney Anderson, Rose Glenn, Rixey Jessup, Bobby Layne.

Drum Major:
Liston Rudd

Mary Gayle Hatcher

Sandra Walton

Cathy Canada

Paige Brown

Head Majorette:
Shirley Graham

Trombones: Jim Blandford, Monte Harris, Bobby Bradbury, Liston Rudd.

French Horns: Jane Lester, Myra Lipscomb, Phyllis Utt. Baritone: A. W. Nichols. Bass: Phil Blankenship.

Flutes and Oboe: Patricia Gills, Billy Maxey, Sandra Walton.

Trumpets: FIRST ROW: Bobby Manley, Scotty Walton, Bill Blandford, Edward Tomlinson. SECOND ROW: Bobby Maxey, Ren Collier, Edwin Utt, Billy Weisiger.

Clarinets: FIRST ROW: Judy Simmons, Edgar Hamilton, Rob Brown, Sylvia Merchant, Tommy Powers, Rose Glenn. SECOND ROW: Brenda Woolridge, Bill Dawson, Loren Maxey, Janet Flowers.

Saxophones: Billy Williams, Van Ford, Keith Simmons, Teeny Hudson, Lucy Walton.

P. H. S. BAND

Percussion: FIRST ROW: Lucy Harris, Roger Condrey, Ivan Cole, Richard Sakiewiez, Cheryl Garrett. SECOND ROW: Raymond Selfe, Eugene Grant, Anthony Coleman, Larry Donathan, Jonathan Angier.

Powhatan High School marching band in formation.

FIRST ROW: Jean Mitchel, Jean Pembleton, Janice Bradbury, Jean Graham, Pat Rapalee, Teeny Hudson, Bula Hatcher, Joyce Cosby, Sylvia Barnett, Kathy Canada. SECOND ROW: Fay Jeter, Joan Davis, Rudy Clayton, Vada Condrey, Bonnie Dowdy, Ann Skarachyj, Patty Gills, Tommy Powers, Carlton Bell, Mae Boyer, Carol Richter, Rose Glenn, Faye Campbell, Linda Williams, Nancy Newton, Pat Wilson. THIRD ROW: Nancy Campbell, Betty Reid, Shirley Graham, Carol Blankenship, Margaret McNabb, Barbara Beck, Carol Bradley, Ronnie Clements, Liston Rudd, A. W. Nicholls, Cheryl Garrett, Lynn Lester, David Lester, Bunny Hurt, Neva Anderson, Diana Chrisley, Linda Whitmer, Phyllis Utt, Edna Ruth Marshall.

H. S. GLEE CLUB

Mr. Perkins looks over the concert music with Liston Rudd, president of the Glee Club.

The Glee Club practices for the upcoming assembly.

ACTIVITIES

Tri-captains crown Homecoming Queen Rose Glenn.

HOMECOMING 1962

Varsity football players and cheerleaders participate in half-time at dance.

THE QUEEN AND HER COURT: Lynne Lester, Patty Gills, Faye Braudrick, Chuck Boggs, Pat Wilson, Winky Emerson, Clara Lawson, Rose Glenn, Carl Jennings, Mary Brauer, Anita May, Susan Mann, Margaret McNabb.

The seniors enjoy the trip to Hawaii given by the juniors . . .

JUNIOR-SENIOR PROM

with all its tropical splendor . . .

and reigning royalty, Queen Faye Braudrick and King J. O. Hatcher.

ARROWHEAD STAFF

Mrs. Bolte, Brenda, and Miss Gallahan make a final check on the Arrowhead.

Brenda sees that all is well as the Arrowhead goes to press.

THE ARROWHEAD, our school newspaper, is published monthly by the Junior Class. It prints all club and class news and any other items of interest.

Much time and effort is devoted to THE ARROWHEAD but the results are rewarding. We hope that it has given as much enjoyment and satisfaction to you as it has to the members of the Arrowhead Staff.

FIRST ROW: Brenda Leadbetter, editor. SECOND ROW: Linda Lawson, Sylvia Merchant. THIRD ROW: Cheryl Garrett, Pat Wilson, Scotty Walton. FOURTH ROW: Judy Ford, Patty Gills, Jean DeNoon, Betty Babcock, Janet Flowers, Sandra Shifflett. STANDING: Margaret Mann, Bunny Hurt, Liston Rudd, Ronnie Clements, Nancy Stratton, Ronnie Smith, Phyllis Utt, Nancy Campbell, Mrs. Bolte, Miss Gallahan.

ATHLETICS

Varsity Football Team: KNEELING: Carl Jennings, Sammy Lawson, Billy Richter, Harold Lent, Edward Tomlinson, Billy Blandford, David Payne, Ned Caldwell, J. O. Hatcher, Gene Utley, Bobby McConnell, Jerry Hill, Tommy Lester, Madison Whitlock, Spencer Tinsley, Billy Davis. STANDING: Hunter Jones, Winky Emerson, Jimmy Riddle, Chuck Boggs, Floyd Palmore, Forrest Hamliton, Jimmy Kornegay, Melvin Blankenship, Gill Blandford.

FOOTBALL

Emerson shakes off would-be Lee Davis tacklers en route to a 87 yard T.D.

The Indians began the 1961 season by holding each of their first three opponents scoreless and averaging 28 points a game. However, this winning streak was broken -- several of the mighty warriors were wounded, causing the tribe to settle for a tie and four defeats before getting their fourth taste of victory. The Indians ended their season in a battle with Cumberland deadlocked at 0-0.

Four Indians were named to the All-District team: Winky Emerson, David Payne, Jimmy Riddle, and Billy Richter.

Tomlinson, Billy Blandford, David Payne, Ned Caldwell, Spencer, Tinsley, Billy Davis. STANDING: Hunter Jones, Kornegay, Melvin Blankenship, Gill Blandford.

1961

SCOREBOARD

	WE	THEY
Goochland	41	0
Amelia	21	0
Louisa	21	0
Midlothian	20	20
Varina	0	39
Fluvanna	7	18
Patrick Henry	6	32
Colonial Heights	0	32
Lee Davis	38	19
Cumberland	0	0

Tinsley makes another fantastic reception.

Tri-Captains Boggs, Emerson, Jennings, discuss plans for the big game with Coaches Arbaugh and Montgomery.

FIRST ROW: Billy Davis, Liston Rudd, Chuck Boggs, Winky Emerson, Floyd Bradbury; SECOND ROW: Billy Richter, Eddie Stagg, Bucky Tilman, Danny Jessup.

VARSITY BASKETBALL

Chuck and Mr. Guidon have a chalk session before the game.

This year Powhatan's basketball team was faced with many disappointments in the form of game losses. The team had only nine players of whom two were experienced: Liston Rudd and Chuck Boggs. Yet Liston was able to play but the first few games because of an illness. However, we are proud of the team--they never lost their spirit or their will to win and were faithful in their practice. There are hopes for a winning team for next year with the hard-working underclassmen who will be back. Chuck Boggs, a senior, made Honorable Mention All-District having scored an average of 14 points per game.

Church puts ball up from the corner.

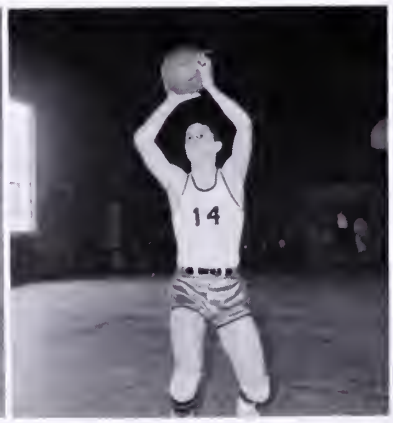

Liston shoots from the foul line.

Winky hooks the ball for another two.

This page sponsored by: UKROP MARKET

FIRST ROW: Kenneth Carter, Billy Richter, Melvin Blankenship, Hunter Jones, Tommy Lester, Chuck Boggs, Winky Emerson, Floyd Palmore. SECOND ROW: Bucky Tilman, Ronnie Smith, Larry Parsons, Billy Boelt, Eddie Stagg, Gary Bodie, Gene Bradbury, Danny Jessup, Robert Bradbury, Billy Davis.

VARSITY BASEBALL

This has been a rough ball season; it seems we got started off on the wrong foot, losing the first game by one run and continuing to do so in many of the following games. We made many mistakes and at times it seemed as if we couldn't get a break. We were weak in a few positions because of in-experience, lacked slugging power and clutch hitting. Many of the young boys showed promise and will become good ball players if they continue to play throughout the summer. We lose four players through graduation: Chuck Boggs, pitcher, infielder; Hunter Jones, catcher, infielder; Tom Lester, utility infielder; Winky Emerson, utility outfielder. It was very nice working with these boys and I wish them lot of luck in their future careers. One bright spot a coach has is looking toward his future teams, and ours look very bright with 10 letter men returning.

John Guidon, Coach

Mr. Guidon gives the seniors a few tips on batting.

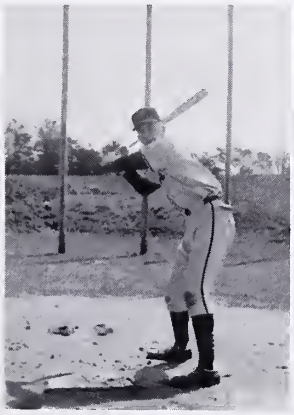

Another homer!!!

The idea is to use a ball.

Well, nice stretch anyway.

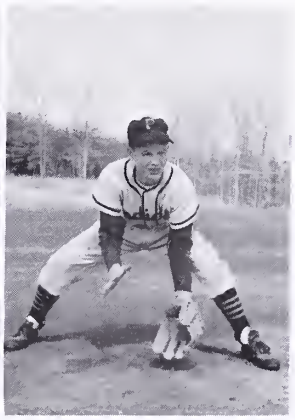

Here it comes -- whoops, there it goes!

This page sponsored by: MONTICELLO DAIRY

Gene Bradbury, Spencer Tinsley, and Sammy Lawson.

Charles Bradbury, Ned Caldwell, and John Zban.

Right: Floyd Palmore, Winky Emerson, Sammy.

Left: Winky Emerson

TRACK

J. V. FOOTBALL

FIRST ROW: Kenny Kornegay, Kenneth Hatcher, John Jones, Eugene Grant, Bill Blandford, Charlie Green, Paulus Gills, Johnny Garrett, Bobby McConnell, Madison Whitlock. SECOND ROW: John Holdsworth, Tony Coleman, Johnny Angier, Gill Blandford, Melvin Blankenship, Doug Bradbury, Taylor Cole, Billy Davis.

FIRST ROW: Joe Williams, Jonathan Angier, Charlie Green, Gill Blandford, A. W. Nichols. SECOND ROW: William Armstrong, Edgar Hamilton, Carlton Bell, Harley Manchester, Doug Bradbury. Insert: Mr. Guidon, Coach.

JUNIOR VARSITY BASKETBALL

FIRST ROW: Mary Gayle Hatcher, captain. SECOND ROW: Nancy Newton, Faye Jeter, Ruby Clayton, Charlene Stokes. THIRD ROW: Mary Brauer, Lucy Walton, Brenda Tunstall, Paige Brown, Sandra Walton. Insert: Miss Belle, Coach.

Bunny Hurt, Margaret Mann, Elaine Stokes, Faye Braudrick, Manager -- Betty Jane Snider, Betty Jo Moyer, Coach -- Miss Belle, Rose Glenn, Margaret Hatcher, Nancy Campbell, Linda Lawson.

VARSITY GIRLS' BASKETBALL

SCOREBOARD

	WE	THEY
Fluvanna	31	20
Colonial Heights	27	31
Huguenot	23	11
Lee Davis	28	21
Louisa	19	18
Midlothian	30	35
Huguenot	32	14
Lee Davis	38	14
Colonial Heights	32	8
Louisa	23	21
Fluvanna	43	34
Midlothian	15	49

Co-Captains Faye and Rose confer with "Repeat" before the game.

Faye keeps Margaret from scoring.

Betty Jo screens for Linda.

Rose guards Bunny's sure shot.

Margaret catches the ball for another out.

Laura pitches the final strike.

Sandra awaits the deciding ball.

Coach Belle shows Bunny and Laura, co-captains, how to hit the ball.

VARSITY SOFTBALL

	WE	THEY
Midlothian	8	30
Cumberland	18	13
Louisa	21	24
Lee-Davis	24	7
Midlothian	11	5
Lee-Davis	18	8
Buckingham	8	10
Louisa	21	10
Cumberland	8	6
Buckingham	19	16

FIRST ROW: Jean Graham, Linda Booth, Janet Flowers, Bunny Hurt, Linda Lawson, Laura Wood, Sandra Shifflett, Margaret Hatcher, Bula Hatcher, Mary Wood, Shirley Graham. SECOND ROW: Coach Belle, Sandra Walton, Jean Pembleton, Vada Condrey, Pamela Stagg, Faye Jeter, Mary Brauer, Mary Gayle Hatcher, Paige Brown, Lucy Walton, Faye Campbell, Cathy Canada, Barbara Frady, Marilyn Bowling, Linda Whitmer.

Pat Wilson

Betty Jo Moyer

Linda Lawson

CHEERLEADERS

Indianettes practice before the big game.

Co-Captains Brenda and Pat discuss the pep rally with Mrs. Gordon and Mr. Stafford.

Beverly Jenkins

Brenda Leadbetter

Mary Brauer

Carol Richter

GRADES

ROW 1: Kathy Adams, Patsy Armstrong, Clinton Arrington, Joelyn Blandford, Tommy Blevins, Judy Boelt, Ann Bolte, Sara Ann Bradley, Randolph Branch, Elizabeth Brauer. ROW 2: Elaine Campbell, Nita Canada, Lita Beth Childress, Joe Chrisley, Linda Clark, Jack Clayton, James Clayton, Ivan Cole, Ren Collier, Kay Combs, Shirley Combs, Roger Condrey, Ada Cook, Douglas Cook, Willie Cook, Gracie Cox, Woodfield, Cox, Larry Donavan, Kenneth Franklin, Tony Gillespie. ROW 3: Patricia Gills, Jennifer Goodwyn, Gloria Harris, Jody Harris, Lucy Harris, Bobby Hatcher, Charles Hicks, Bobby Holdsworth, Gary Holt.

SEVENTH GRADE

ROW 1: Jerry Jenkins, Houston Jeter, Joan Johnson, Andrew Jones, Beverley Jones, Linda Jones, Tommy Jude, Sue Justice, Carlie Kennon, Roy Kentrolis. ROW 2: Billy Lipscomb, Elizabeth Lloyd, Sara Sue Lyons, Bobby Manley, Bobby Maxey, James Maxey, Ethel Neese, Jim Nichols, Robert Nicolls, Sam Nichols. ROW 3: Sharon Orange, Martha Osborne, Patsy Osborne, Gary Payne, Ray Payne, Garland Perkins, Roy Lee Perkins, Jack Preston, Ellen Richardson, Wayne Riddle. ROW 4: Tresa Ryan, Mary Sakiewicz, Raymond Self, Sylvia Stokes, Bardsdale Timberlake, Edwin Utt, Tommy Walton, Yvonne Whitaker, Shirley Williams, Wallace Worsham.

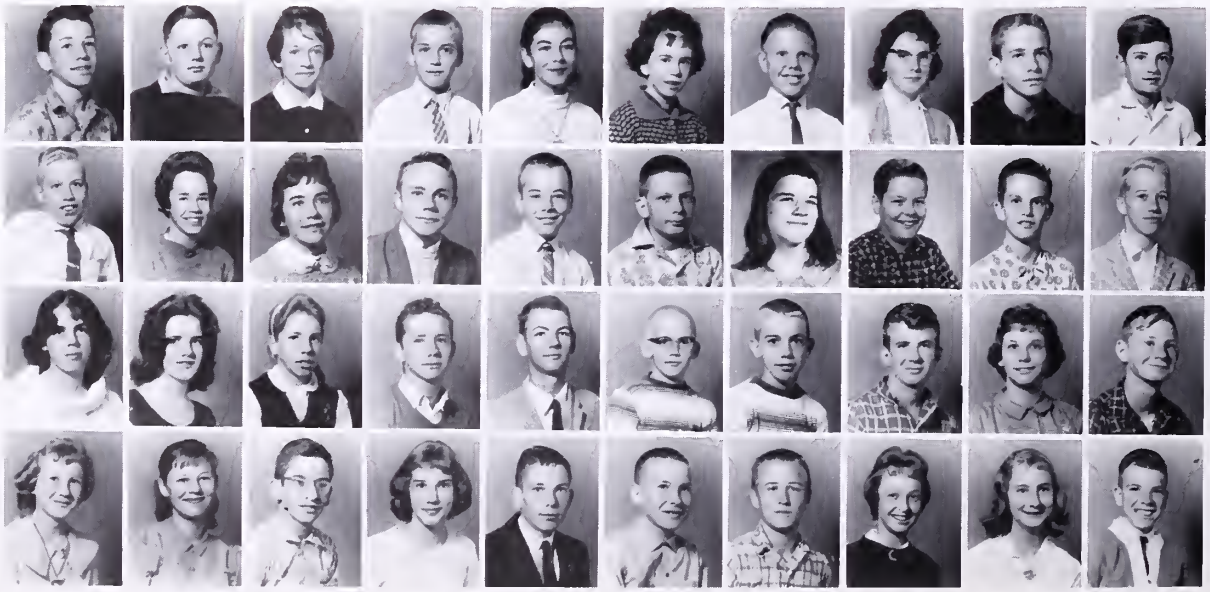

ROW 1: Jimmy Arnett, Jacquelin Arnold, Jimmy Barnes, Shirley Bates, Linda Beck, Norma Jean Berger, Jim Blandford, Lois Blevins, Nancy Bowlin, David Bradley. ROW 2: Curtis Branch, Kenneth Branch, Tony Brown, Buster Cable, Mary Jane Clark, Suzanne Cole, Phyllis Condrey, Mack Cox, Beth Crostic, Larry Davis. ROW 3: Linda Davis, Charles DeNoon, Chess Dobbins, John Gathright, Diane Goddin, Charlotte Gills, Raymond Henshaw, Penny Hurt, David Johnson, John Johnson.

SIXTH GRADE

ROW 1: Gary Knabe, Ben Lent, Jane Lester. ROW 2: Chuck Lipscomb, Donnie Mitchell, Ronald Mitchell, Carolyn Morris, Jane Morrison, Gene Nichols, Annie Newton, Larry Osborne, Linda Owens, Robert Patrick. ROW 3: Thelma Perry, Arthur Powers, Larry Proffit, Pam Racer, Diane Reams, Wayne Reams, Joe Richardson, Shirley Riddle, Fred Sales, Charles Shiflett. ROW 4: Dinah Shiflett, Wayne Shupe, Mary Ellen Thompson, Keith Simmons, Edward Tilman, French Timberlake, Charles Wade, Mary Kaye Waldrop, Linda Wood, Ricky Zban.

ROW 1: Billy Arnette, Wesley Ball, Louise Barden, Teresa Bawol, Joan Bowles, Phillip Boyer, Larry Brown, Carolyn Callahan, Edward Canada, Sandra Carter. ROW 2: Joe Cave, Wayne Cosner, Sue Cox, Martha Crostic, Jerry Davis, Timothy David, Lewis Dickenson, Melvin Dobyns, Phillip Donathan, Grover Duty. ROW 3: Henry Franklin, Gaynell Glenn, Harriet Ann Green, Ronnie Grant, Bernard Greene, Phyllis Harris, Earnest Hayslett, Joey Heller, Joe Henry, Jack Hicks. ROW 4: Martha Holt, Bruce Hubbard, Diane Johnson, Harry Johnston, Lockie Jones, Stevie Jones, Janet Marshall, Linda Marshall, Mary May, Betsy Maxey.

FIFTH GRADE

ROW 1: Debbie Maxey, Charles Merchant. ROW 2: Ellen Morris, Fran Morris, Jerry Morris, Douglas Morrison, Janet Morrison, Wayne Morrison, James McNally, Gail Nelson, Frank Nichols, Billy Nixon. ROW 3: Sue DeNoon, Patricia Perry, Joan Pizzuto, Glenna Preston, Peggy Racer, Billy Rouse, Kathy Ryburn, Pete Sexton, Joanne Shupe, Joan Skorackyj. ROW 4: Cecil Snider, Linda Stratton, Alvin Sylvia, Lyn Tilman, Richard Tunstall, Elsie Turner, Frank Turner, Jesse Utt. John Vaughan, Alvin Walton ROW 5: Eileen Warren, Delores Wilkinson, Audrey Williams, Donald Williams, Carolyn Willis, Dennis Winfree, David Weed, Bryant Worsham, Richard Worsham, Robert Yates.

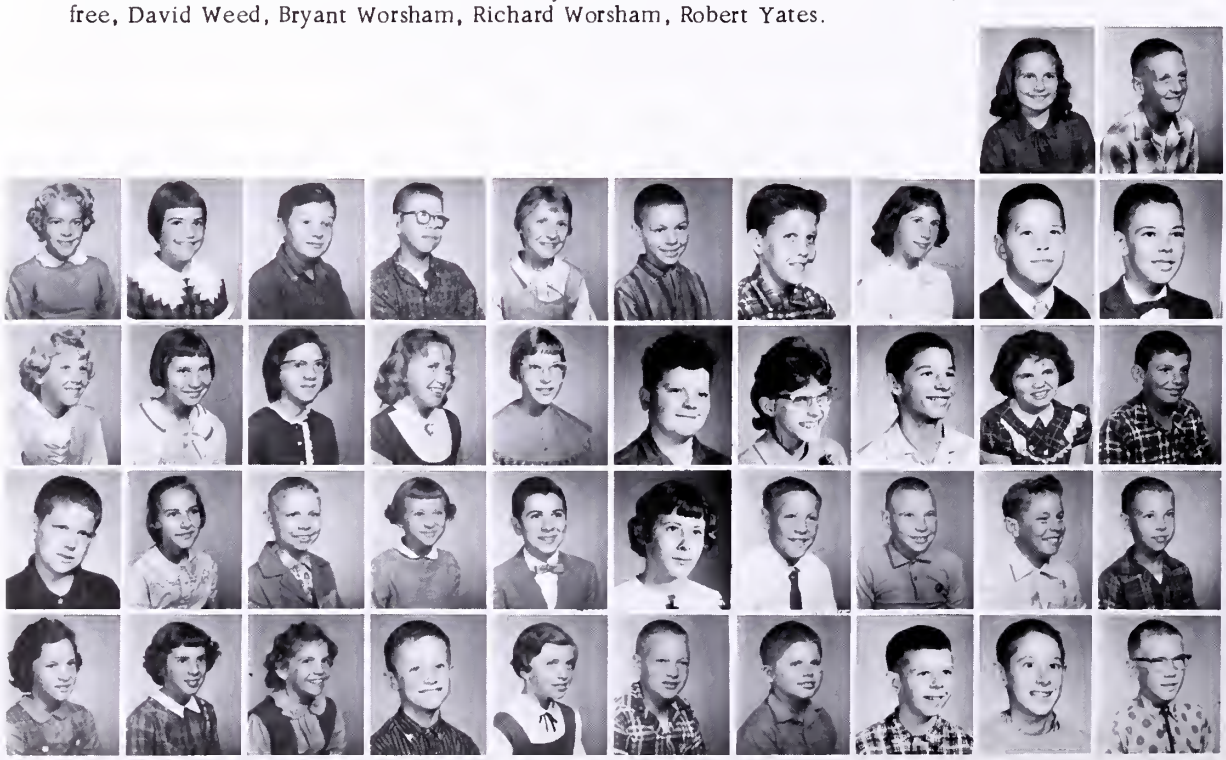

ROW 1: Brenda Adams, Cathy Altice, Marshall Arnold, Harold Babb, Linda Banton, Rita Bates, Linda Blankenship, Dottie Bowling, Brenda Bradley, Randy Brown. ROW 2: Brenda Campbell, Cleve Cave, Paula Childress, Ricky Cole, Rodney Collier, Elaine Cranford, James Davis, Patricia Dobbins, Cathy Dobyns, William Donathan. ROW 3: Barbara Durrbeck, Ejuan Easter, Fonda Frame, Kay Frame, Jim Franklin, Donald Hatcher, Donnie Heath, Robert Henry, Linda Henshaw, Brenda Jones. ROW 4: Barbara Justus, Charles Kentrolis, Jo Ann Kentrolis, Warren Lipscomb, Wayne Melton.

FOURTH GRADE

ROW 1: Irene Miles, David Monte, Linda Neese, Sharon Nelson, William Nelson. ROW 2: Chucky Newton, Wade Nuckols, V. G. Palmore, Winfree Palmore, Billy Payne, Pat Phillips, Larry Redd, Clyde Riddle, Diana Robinson, Brenda Rose. ROW 3: Craig Shupe, Paul Simons, Janet Sledd, Danny Smith, Bobby Stevens, Patricia Stokes, Linda Sturgill, Jean Szenasy, Don Tomlinson, Annie Turner. ROW 4: Jean Vaughan, Christine Walton, Linda Whitaker, Kendall Weiseger, Maynard White, Ray Williams, Charles Wilkinson, John Winfree, Charlotte Woolridge, Susan Younce.

ROW 1: Brenda Adams, Larry Adams, Patsy Kay Adams, Donnie Arnette, Christopher Arnold, Elsie Barden, Ray Barnett, Donald Bates, Agnes Bledsoe, Ellen Kay Blevins. ROW 2: Anne Condrey, Cassie Cook, Braden Cosner, Roger Cranford, Charles David, Donald David, Brenda Dobbins, Joseph Durrbeck, Kenneth Edwards, Donna Kay Frady. ROW 3: Jane Glenn, Pamela Goddin, Alan Greene, Rose Hayslett, William Herndon, Floyd Hendrix, Barbara Henry, Brenda Hubbard, Lynn Johnston, Dianna Jones.

THIRD GRADE

ROW 1: Paul Jones, Dianne Kornegay, Clyde Lent. ROW 2: Carter Lippy, Nora Jean Lipscomb, William Lloyd, Beverly Lowery, Watson, Lyon, Thomas McConnell, McGregor Moore, Freddie Miles, Willie Miles, Goldie Morris. ROW 3: Billy Neese, Wanda Gay Nichols, Donna Lynn Owens, Hellen Perry, Elaine Pizzuto, Shirley Proffitt, Richard Preston, Deborah Rich, Lonnie Rogers, Ronald Shupe. ROW 4: Eugene Stevens, Roy Stinson, Andrew Szenasy, Dorothy Tilman, Janice Townsend, Katherine Vaughan, Charles Wright, Patricia Wright, Vernell Wright, Billy Zban.

ROW 1: Clark Adams, Michael Arbaugh, Margaret Arnold, James Babb, Sandra Baumgardner, Joe Bawol, Dan Boyer, Imogene Burnette, Lynn Callahan, Frederick Clayton. ROW 2: Harry Davis, James DeNoon, Phillip Dickerson, Yvonne Dunivan, Mona Easter, Mike Franklin, Billy Gardner, Patricia Garretson, Ernest Glenn, Larry Green. ROW 3: Diane Hayslett, Winfrey Heath, Jr., Carol Sue Hertzler, John Higgins, Charles Hildebrand, Michael Jackson, Sonny Johnson, Harry Johnson, Bill Melton, Barbara Morrison.

SECOND GRADE

ROW 1: James Morrison. ROW 2: Sadie Neese, Donna Neese, Richard Nicholls, Jimmy Nixon, Lee Nolen, Mary Jane Palmore, Danny Payne, Ruby Perry, Evelyn Proffitt, Jeffrey Redd. ROW 3: Lester Ritt, George Robinson, Brenda Rose, Dennis Ryan, Willie Simons, Olga Skorackyj, Joseph Smith, Shirley Stevens, Kathleen Szenasy, Karen Tribble, Raymond Tyler, Gwen Warren, Wayne Whitaker, Louise White, Al Whitmer, Joan Wilkinson, Pam Wilson, Tommy Wilson, Mike Wood, Linwood Wright.

ROW 1: Bobby Adams, David Adams, Lester Adams, Larry Agee, Carol Altice, Corky Angier, Audrey Arrington, Faye Askew, Betty Ball, Ronnie Barden. ROW 2: David Barlow, Deena Baumgardner, David Berger, Nancy Blevins, Sharon Brown, Nancy Condrey, Fay Cook, Ray Cook, Diane Crostic, Terry Davis. ROW 3: Michael Dunivan, George Durrbeck, Robert Lee Duty, Bradley Easter, Larry Edwards, Albert Franklin, Kathy Frazier, John Frazier, Kathy Gardner, Deborah Garretson. ROW 4: Deborah Greene, Ed Greene, Floyd Greene, Jr., Jo Ann Guidon, Duane Hamilton, Debbie Hayslett, Susan Harris, Jerry Henry, Michael Herndon, Bobby Hertzler. ROW 5: Linda Hildebrand.

FIRST GRADE

ROW 1: Danny Hooper, Rose Jernigan, Peggy Jones, Jack Koonce, Robert Lewis, David Lipscomb. ROW 2: Susan Lowery, Michael Lowry, Patricia Mann, Stanley May, Nancy Melton, Steven Monte, B. G. Morrison, Eugene Morrison, Roger Morrison, Shela Neese. ROW 3: Judy Nichols, Max Nichols, Betty Owens, Edward Painter, Sheila Painter, Kathy Patrick, Stuart Pettus, Rickey Ransom, Bobby Richards, Frankie Rose. ROW 4: Donna Short, Alan Slater, Joan Sledd, Mary Sloan, Vernon Sloan, Diana Stokes, Randolph Szenasy, Harvey Townsend, Jeannie Walton, Gina Ward.

ACTIVITIES

FIRST ROW: Suzanne Cole, Secretary; Jim Blandford, Treasurer; Anne Bolte, President; Ren Collier, Vice-President; Annie Newton, Reporter. SECOND ROW: David Wood, Melvin Dobyns, Bruce Hubbard, Carolyn Willis, Sandra Carter, Larry Redd, Philip Donathan. THIRD ROW: Mary Thompson, Brenda Bradley, Pat Phillips, Mary Clark, John Gathright. FOURTH ROW: Billy Payne, Elizabeth Lloyd, Sara Sue Lyons, Patricia Gills, David Bradley. FIFTH ROW: Edwin Utt, Jack Preston, Jim Nichols, Mrs. Martin.

JR. S.C.A.

The chief project of the Jr. SCA was to sponsor the Magazine Drive. The profits were spent on athletic equipment and on a water cooler. A "kick off" assembly for the Combined Fund Drive of the Red Cross, Cancer, March of Dimes, and TB organizations was presented by Jr. SCA'ers. The Jr. SCA presented a May Day pageant on the history of Powhatan County from 1607 to 1900.

Jr. SCA Installation Program.

Mrs. Martin, sponsor, and Anne discuss the plans for the year's projects.

FIRST ROW: Jackie Arnold, Pamela Racer, James Nicholls. SECOND ROW: Jesse Utt, Bruce Hubbard, Gail Nelson, Mary Ellen Thompson, Larry Brown, Frank Nicholls, Philip Donathan, Annie Newton, Nancy Bowlin, Ed Tilman, Joan Bowles. THIRD ROW: Charles Merchant, Phillip Boyer, Richard Tunstall, Chess Dobbins, David Bradley, Arthur Powers, Wayne Reams, Jerry Jenkins, Fred Sales, Frank Turner, James McNally, Wayne Cosner, Dennis Winfree, Larry Davis, Linda Beck, Robert Patrick. FOURTH ROW: Ronnie Grant, Cecil Snider, David Wood, Bernard Green, Edward Canada, Diane Reams, Shirley Riddle, Joe Richardson, Billy Rouse.

ELEMENTARY BAND AND GLEE CLUB

FIRST ROW: Carolyn Callahan, Beth Crostic, Suzanne Cole, Ellen Kay Morris, Wesley Ball, Ernest Hazylet, Arthur Powers, Kathy Ryburn, Mary Elizabeth May, Debbie Maxey, Audrey Williams, Sandra Carter, Lyn Tilman, Martha Crostic. SECOND ROW: Martha Holt, Betsy Kay Maxey, Delores Wilkinson, Fran Morris, Larry Brown, Frank Turner, Bobby Maxey, Bruce Hubbard, Larry Johnston, Janet Morrison, Pamela Dawson, Diane Johnson, Joanne Puzuto, Louise Barden, Peggy Racer. THIRD ROW: Joanne Shupe, Linda Owens, Mary Jane Clark, Pamela Racer, Kathy Adams, Edwin Utt, Carolyn Morris, Leta Childress, Mary Kay Waldrop, Penny Hurt, Carolyn Willis, Joan Bowles. FOURTH ROW: Judy Boelt, Anita Canada, Lucy Harris, Sarah Ann Bradley, Bobby Manley, Ellen Richardson, Jackie Arnold, Linda Clark, Annie Newton, Beverly Jones, Jane Morrison, Joellyn Blandford, Patricia Gills.

1ST ROW: 1st Grade -- Miss Linda A. Ivins, Mrs. Jo Ann Johnson, Mrs. Katherine F. Timberlake. 2nd Grade -- Mrs. Bess D. Maxey, Mrs. Margaret H. Walker. 3rd Grade -- Mrs. Arcelle C. Collier, Mrs. Frieda S. Utt. 4th Grade -- Mrs. Edith M. Arbaugh, Miss Anne McDowell. 5th Grade -- Mrs. Dorothy R. Cosby, Mrs. Doris P. Robertson, Mrs. Joann Sluss. 6th Grade -- Mr. Edgar C. Bolte, Mrs. Lois J. Martin, 7th Grade -- Mr. Johnnie J. Owens, Mr. Will E. Wade, Mrs. Mary B. Yates.

ELEMENTARY FACULTY

Elementary teachers have many and varied jobs.

ADVERTISING

Friendly Indians and . . .

surrounding settlers watch as . . .

MAY DAY — 1962

the May Day princesses . . .

begin the procession

followed by . . .

the flower girls and the . . .

The reigning Queen smiles warmly for her subjects.

queen, Yvonne Whitaker is crowned by her predecessor, Jean Graham.

This page sponsored by UKROPS MARKET

BRAVER OIL COMPANY

Your Pontiac Dealer

Phillips 66

PONTIAC...

With school *behind* you . . .
what's *ahead?*

College, perhaps? Wonderful! A job? Wonderful, too, if it's the right one—with opportunities to progress and learn as well as earn. There are many such jobs at C&P, waiting for girls like you. In a telephone job, you not only start with good pay but are specially trained to make more. Raises and advancements are frequent. Surroundings are pleasant—people are friendly—and your work is never dull. Why not make your first job a telephone job—one that can lead to a happy, rewarding career?

THE CHESAPEAKE AND POTOMAC TELEPHONE COMPANY OF VIRGINIA

Chesapeake and Potomac Telephone

CONGRATULATIONS TO THE CLASS
OF
1962

Bank of Powhatan

and

Cumberland County Bank

Member of F. D. I. C. and Federal Reserve System

As this Fine Class disperses, each member to pursue his separate destiny, your Class Ring by Balfour will become increasingly precious as a Symbol of Achievement, a Mark of Recognition, and a link to memories of your high school days together.

CONGRATULATIONS AND BEST WISHES

DALLAS PICKARD, JR.
Richmond, Virginia

REPRESENTING

L. G. Balfour Company

JEWELRY'S FINEST CRAFTSMEN

CLASS RINGS AND PINS · CLUB INSIGNIA · MEDALS · TROPHIES · PLAQUES · DIPLOMAS · COMMENCEMENT INVITATIONS

Home Appliance Center

Home Appliances--Radio & Television

Sales and Service

Powhatan, Virginia
Phone Ly 8-3054

Try These Two.

Worsham Used Cars

How About This One?

"We Buy Wrecks"

Sell New and Used Parts

Tires--Tubes--Towing

Ly 8-3076
Powhatan, Virginia

"Best Used Cars At Lowest Prices"

Good Luck to Class of "62"

Eppes Pharmacy

Owner--Thomas Eppes

Look What Santa
Left Me.

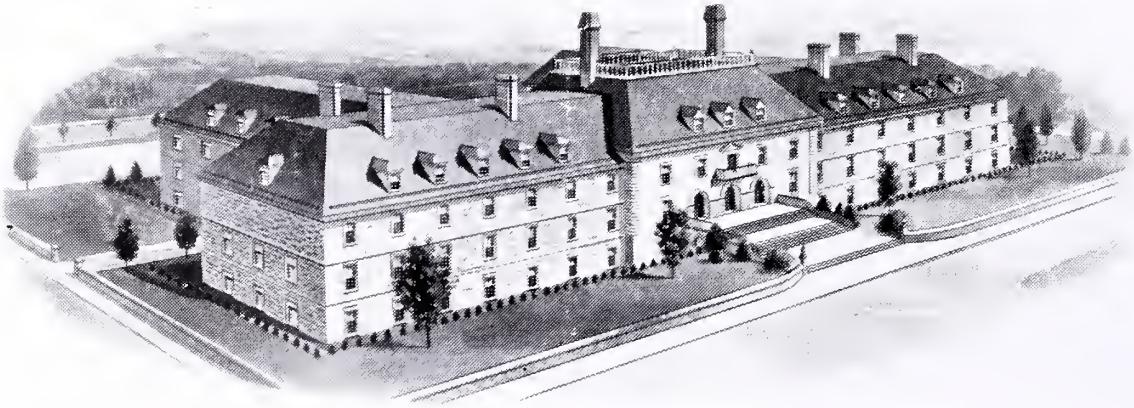

HOME BENEFICIAL LIFE INSURANCE COMPANY

HOME OFFICE – RICHMOND, VIRGINIA

W. E. WILTSHIRE, President

Parts, Accessories and Service
For all Makes Cars and Trucks

H. A. Knabe

Phone Sy 4-2941
Midlothian, Virginia

Plymouth - Valiant

Harry A. Knabe, Jr.

Richardson Insurance Agency

Powhatan, Virginia

Ly 8-3074 Sy 4-2668
All Lines
Low Cost -- Local Service

Dry Cleaning

Kilkare

Telephone EX 2-4166
Farmville, Virginia

Laundry Cleaning
Storage

I Bet You Tell
That To All The
Girls.

Blanton & Pleasants

General Merchandise

Full Line Electrical Appliances

Feed, Seed, Fertilizer & Farm Supply

Modern Barber Shop

Phone Dr 5-5111

Cartersville, Virginia

How !
Chief Big Daddy

Dream Along With
Me.

The Bank of Goochland

Goochland, Virginia

"We Pay 3% Interest"
On All Savings Accounts
Regardless of Amount

Come In And Investigate Our
Many Other Banking Services

Member Federal Deposit
Insurance Corporation

Compliments of

A Friend

Look Ma, No Cavities!

Best Wishes to the Class of "1962"

W. R. Blandford

Class of "33"

"What? Me Worry."

Powhatan Farm Bureau

Virginia Farm Bureau Federation

Member: American Farm Bureau Federation

Life

Auto

Virginia Farm Bureau Services

Fire

Liability

Romy O. Merchant--Agent

Virginia Farm Bureau Insurance Companies

Compliments of

Martin

The Jeweler

GENUINE REGISTERED
Keepsake
DIAMOND RINGS

N. Main Street
Farmville, Virginia

DuDe Ranch

Compliments
of

Federal Hill Farms

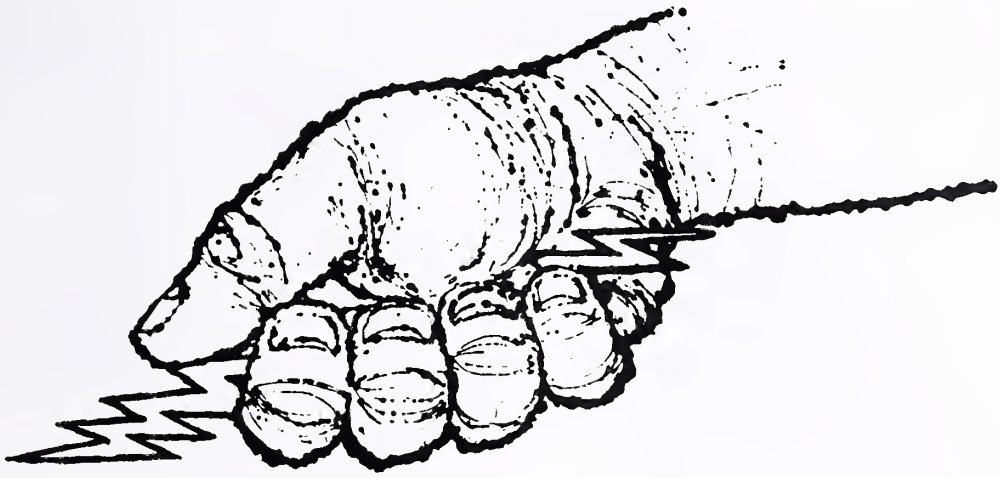

ELECTRICITY THE MOVING FORCE . . .

that brightens our lives, creates careers and lights the way to tomorrow's *better world.*

VIRGINIA ELECTRIC AND POWER COMPANY VEPCO

Sportsman Headquarters
Since 1890

Harris-Flippen

Sporting Goods

Sixth And Main St.
Richmond

New Play, Boys?

South Richmond's 1st Flower Shop

FLORISTS TELEGRAPH DELIVERY
Send Flowers Worldwide
INTERFLORA

Swinford Florist

1512 Hull Street

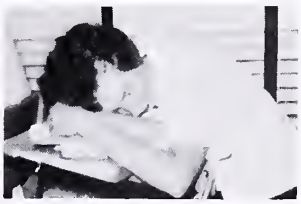

Sleepyhead

E. F. Yates

Ford Cars, Trucks
& Service PH. Ly 8-4321

Now Where Is She?

Pair Of Aces

E. F. Yates

AMOCO
Distributor

Powhatan Ly 8-4321

E. F. Yates

Ford Tractors, Implements
& Service

Powhatan Ly 8-3036

"There's A Ford In Your Future"

"WFLO - AM & FM"

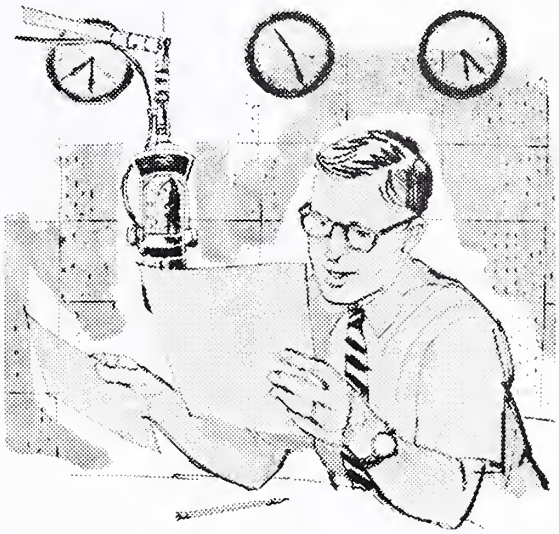

Southsides'
Sports
Leader

Farmville, Virginia

CONGRATULATIONS, GRADUATES

Foremost Dairies, Inc.

Richmond Dairy Division
Richmond, Virginia

Your Family Gets The Most From Foremost!

Frozen Food--Locker Rental
Slaughtering and Processing
Country Cured Hams

Powhatan Locker Plant

Phone LYric 8-2023 Powhatan, Virginia

Homer Willis
Owner

Compliments of

Bottle Gas Corporation of Virginia

Your Heatflame Dealer

Hey Good Looking!
What's Cooking?

Where's George?

Compliments of

Powhatan Branch of

Taylor-Made-Homes

Ly 8-3109

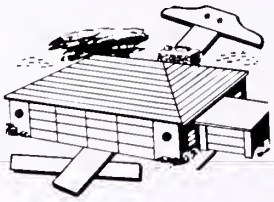

Compliments
of

Curles Neck Dairy
INC.

FINE DAIRY PRODUCTS

1600 ROSENEATH ROAD RICHMOND 30, VIRGINIA

Phone EI-5-1745

Prof. Hamilton

Compliments of

Donald May
Self Service

Phone Ly 8-4383

Compliments of

Plain View
Service Station

U. S. Highway 60

Powhatan, Va.

Shaddup!! Back There!!

Dog-gone Tired

Congratulations To Class of "62"

Rose Funeral Home

Ly 8-4311 Ly 8-5233

R. C. Goodwyn & Sons, Inc.

Serving--Powhatan, Virginia
Flooring--Yellow Pine, Douglas Fir
Ponderosa Pine, California
Redwood
Quality--Kitchen Cabinets
Window Unite
Colonial Stairways
Mantels, Special Millwork

Powhatan Motor Co.

Lowery Bros. Auto Repairs

New and Used Parts and
Welding

Bear Wheel Alinement & Balancing Service

24 Hr. Wrecker & Road Service

"We Sell Ice"

Day Phone Ly 8-3096
Night Phone Ly 8-4194 Powhatan, Virginia

Guess Who Just Scored?

Buy at

M. H. Maxey, Jr.

U. S. Rt. 60
7 Mi. East of
Cumberland C. H.

"Where Your Dollar Buys More"

DUNN

CHEVROLET

Chevrolet Sales Corporation

Phone Ly 8-3023

Mid 794-5449

Powhatan, Va.

OLDSMOBILE

Bloxton's Pharmacy

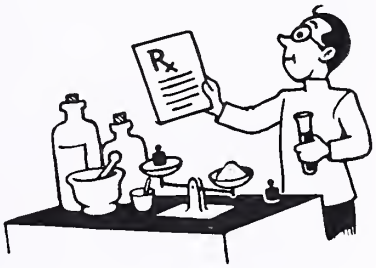

Contributing to the Health
of Our Community

Powhatan, Va.

Phone Ly 8-5391

Ittner's Esso Service Center

8919 Patterson Avenue

Richmond, Virginia

Dial Be 2-2379

Chesterfield Auto Parts Company

Formerly Royal Wrecking Co.
We Buy Wrecks
Sell New and Used Parts

Tires--Tubes--Towing

J. W. "Bill" Steppe

Route 60
1 Mile West of Richmond

Troubles

Maxey's Store

Raymond H. Boelt, Owner

Your "Best Buy Supermarket"
in
Powhatan

See Us Before You Buy For The Best Deal

Parrish Motor Co.

Sales and Service
R. A. Parrish, Propr.

Massey-Ferguson Dealer

Phone HU 6-2746
Goochland, Virginia

Cumberland Shell Service

Shell Distributor

Washing and Lubrication

Phone Hy 2-9831

Cumberland, Virginia

Buhrman & Sons, Inc.

Dealers

John Deere

Poulan Chain Saws
Allied Equipment

3 Acres of Machines for
Farm & Industry

They ARE really good!

Burton's Restaurant

Serving Powhatan with Finest
Food in the South

Private Dining Room
Available with Reservation

Located on U. S. 60 at
Powhatan, Virginia

K. T. Forsee Pulpwood

Phone Ly 8-5604 Phone Br 2-2725

Moseley, Virginia

Grin and Bear It.

American Health Insurance Corporation

W. A. Watson & Sons
Regional Managers
Farmville, Virginia
Ex 2-4177

"Special Teacher Plan"
Hospitalization
A&H
Life-Fire
Automobile

Compliments of

The Clover Room

You Can Always Tell A
Halo Girl.

Compliments
of

DIAL MI 8-0533

House of Formals
Formal Wear to Rent and Accessories

16 N. 8TH STREET
RICHMOND, VIRGINIA

BETWEEN
FRANKLIN AND MAIN STS.

To Keep Your Diet Basic And Stable
Let

Meyer's Meat Products

Fill Your Table.

Richmond, Virginia

POWHATAN HIGH SCHOOL

Goes

TRAILWAYS

Carter's Flower Shop

Farmville, Va.
"We Sell Every Blooming Thing."

One Block
from
Hospital

Phone Ex 2-3151

Contractors

Taylor Manufacturing

Full Line of Building
Materials and Complete
Taylor Made Homes

Farmville Ex 2-3161
Powhatan Ly

CHEVROLET

Morris Chevrolet, Inc.

Sales Service Body Repair
The Most For The Least Money
R. J. Morris -- Owner
Phone 119, Amelia, Va.

Rebel
Rouser.

Marshall's Department Store

School Supplies - A Specialty

Amelia, Virginia

Phone 32-F-20 P. O. Box 222

Term Papers

"Janie's Restaurant"

Try Pizza Pie

Good Food Quick Service

7 A. M. - 11 P. M.

U. S. 60 & State 13

Congratulations
To The Class
of 1962

Leslie L. Mason, Jr.

Carl. Have
You Discovered
A New Method
Of Respiration?

Compliments of

Mason Fariss

Nice One!

Compliments of

G. K. Wright

Johnny wants a Bike.

Amelia Cleaners

"Good Luck To Class Of 62"

It'll Never Get Off The Ground.

Roanoke City Mills, Inc.

The South's Largest and Finest Flour and Feed Mill

Roanoke, Virginia

Our Heroes

Brown's Esso Service

Groceries--Accessories

Self-Service

Phone Ly 8-5387 Rt. 60

Powhatan, Virginia

Compliments of

A

Friend

Binswanger Glass Company

Glass--Mirrors--Auto Glass

Leigh and Roseneath Rd.
Phone EL 9-3201
Richmond, Virginia

Compliments of

Ferebee's Restaurant

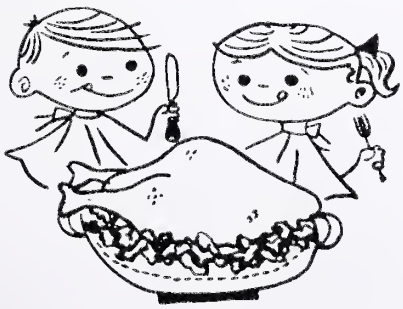

Midlothian, Virginia
Ph. Sy 4-2211

Compliments of

Shevel's Men's and Boy's Clothing

Southside Plaza
Richmond, Virginia

Good Catch! Big Daddy

Compliments of

C. B. DeNoon

Michaux, Virginia

Manakin Service Center

Earl H. Henley--Operator
Amoco Products
Lawn Mower Service & Sales
Toro, Ariens, Moto
Dial Su 4-5261

I Smell
Smoke.

Compliments of

Heusmann's Supermarket

Manakin, Virginia

Hear No Evil.
See No Evil.
Speak No Evil.

Powhatan Farm Supply

Ly 8-3022

Powhatan, Virginia

Oh Tom! This is so sudden.

Alice's Beauty Nook

Phone Ly 8-5773

"Professional Care is Best
For Hair"

Ain't We
Pretty?

Norman's Funeral Home

Ambulance Service
Phone Hu 6-2002
Goochland, Va.

No Resemblance

W. W. Towler

Crozier Foodland
General Merchandise
Groceries--Fresh Meats
Dry Goods--Notions--Hardware
Gas and Oil--Agent For
Watkins Products

Phone 784-5470

Crozier, Virginia

J. T. Lacy, Appliances

General Electric Sales
And Service

Phone Hu 6-6454
Goochland, Va.

Congratulations From

The Hub

Farmville, Virginia

Southside Virginia's
Shopping Center
For More Than
Forty Years

Watkins Nurseries, Inc.

(Since 1876)

Landscaping is Our Specialty

U. S. Route 60
West Of Richmond

Sy 4-2581 MI 8-3306

WORK!

Weisiger Auto Service

Phone Sy 4-8801

Midlothian, Virginia

Where's Jr. ?

Marsh Oil Company

Goochland, Virginia
Your Friendly Mobil Dealer

Mobilgas

Fuel Oils
Kerosene

Seigier Heaters
Goodyear Tires

HUnter 6-2111 or 6-6411

Nothing Takes The Place Of

The Farmville Herald

Your
Hometown
Newspaper

Peters Motor Company

R. B. Peters, Prop.

Genuine Ford Parts
Atlas Tires and Tubes

Phone: Day-Hy 2-2551
Night-Hy 2-3501

Cumberland, Virginia

Just What I Always Wanted.

Flippen's Store, Inc.

General Merchandise
Hardware Farm Supplies
Westinghouse Appliances
Plumbing and Electrical

Phone Hy 2-2401

Cumberland, Virginia

Razor, Anyone

Cumberland Esso Servicenter

Atlas Tires--Batteries
and Accessories

Phone Hy 2-9881

Cumberland, Virginia

Cumberland Restaurant

24
Hour
Service

Phone: Hy 2-3311

Cumberland, Virginia

Congratulations
from

W. E. Maxey, Jr.

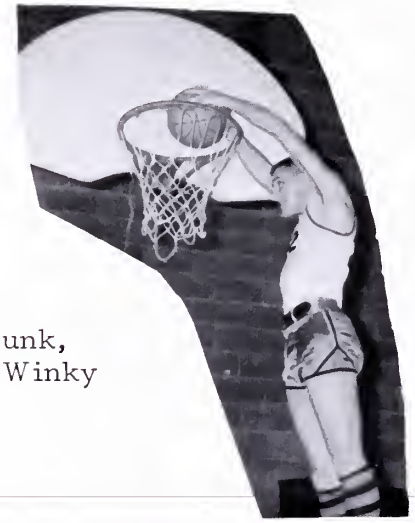

Nice Dunk,
Winky

Fleming
Insurance
Agency

General Insurance
Cartersville, Virginia

Phone--Drake 5-4104

F. F. Fleming

Mrs. F. F. Fleming

Louise F. Boggs

Nicholls Store

Groceries--Hardware

Farm & Home Supplies
PH Ly 8-4477

Now, The Way
I see it . . .

Compliments of

Oliver
Moyer

Guess Who's
Salutatorian?

Bransfords
Esso Station

Midlothian, Virginia

Esso

Compliments to the
Class of '62

Bradbury's
Store

General Merchandise

Moseley, Virginia

O. W. Ball

Lumber--Block--Cement--Mortar

Phone Ly 8-5882

Moseley, Virginia

Compliments of
Leggets
Department Store

Farmville's Home of Better Values
Farmville, Virginia

Sleeping Beauty

Southern States Co-op, Inc.

Feeds, Seeds, Fertilizers
Farm and Home Supplies
Bulk Fertilizer
And
Lime Spreading

P. O. Box 38 PH: Hy 2-2081

Cumberland, Virginia

Joel F. Jenkins Broker

Real Estate--Farms
Timber--Homes
Insurance--All Forms.

New York
Hairdo

Dameron Supermarket

General Merchandise
Phone HU 6-2072
Goochland, Virginia

Amos Texaco

HU 6-8891
Goochland, Virginia

The
Maternal
Set

H. W. HENRY

County Agent

E. M. DANDRIDGE

Ballsville, Va. Hy 2-3024

Phillips 66 Gas Groceries

General Merchandise

Compliments of

DR. C. J. BUSWELL

Twist With Coach.

C. D. BROWN & SONS

"Your Self-Service Store"

Phone HY 2-2601 Cumberland, Va.

General Merchandise

Groceries--Amoco Gas--Feed

CUMBERLAND GARAGE

General Repair Service
24 Hr. Wrecker Service
Day Phone Hy 2-2861
Night Phone Hy 2-3631

Cumberland, Va.

WHEEL "N" DINER

Phone Hy 2-3243
U. S. Route 60 Cumberland, Va.

Phillips "66" Service

Compliments of

A

FRIEND

Compliments
of

ROSE'S

5, 10, 25 Store
Farmville, Virginia

A. G. SMITH JR. & CO.

Groceries--Fresh Meats
Dry Goods--Notions--Shoes

Pulpwood Dealers

Maidens, Va.

Ph. HU 6-2523

Congratulations
To The Class Of 62

From

FLAT ROCK BARBER SHOP

Compliments
of

DAN'S MOTOR CO.

Powhatan, Va.
Ly 8-3082

Compliments of

W. B. BATTERSON
AUTO REPAIRING

24 Hr. Wrecking Service
Rt. 2 Powhatan, Va.

BRIESMASTER MOTOR CO.

Sales--Chevrolet--Service

Crozier, Virginia

HALL & HARRIS GROCERY

Groceries--Meats--Vegetables
General Merchandise--Gas & Oil

Phone Sy 4-5580

Midlothian, Virginia

Compliments of

LINDSEY BROTHERS
GROCERY

Midlothian Pike

AYERS BUILDING & SUPPLY CO.

Building Contractors
Building Materials

Special Millwork
Home Modernizing

EXport 2-3906
Jackson Heights
Farmville, Virginia

SOUTHSIDE BUSINESS MACHINES

Royal Typewriters
Victor Adding Machines
and Calculators

Farmville, Virginia

Compliments of

J. O. MARTIN

Esso Station

DAVIS MERCHANT EQUIPMENT CO., INC.

Flat Rock Route 60
Powhatan, Va.

Dealer Sales and Service
International Harvester

Phone Ly 8-3058

Compliments of

BROWN'S GULF STATION

CLYDE A. HILL AGENCY

Amelia, Va. Ph 121
Box 126

Nationwide Insurance Co.

Auto	Life
Fire	Sickness
Casualty	Accident
Mutual Funds	Hospitalization

Congratulations to
The Class of 1962

COL. & MRS.
LELAND W. SKAGGS

Compliments of

NICHOLS AMERICAN STATION

U. S 60 Ly 8-7911

Powhatan, Va.

SWATTY'S MEN'S SHOP

"Where Style Begins"

422 E. Broad St.
Richmond, Va.

Jerry

Forrest

Senior Ten

Chuck Winky

Dixie Sporting Goods Store

Richmond, Virginia

Big Daddy

Mr. Ed

J. O.

Carl

Hunter

Spencer

. . . oh well, here goes. I told those kids not to close the door.

The work does pile up.

F.T.A. plays school.

LIFE AROUND SCHOOL

What's wrong Dorothy?

Hail Caesar!

This is how you do it, Brenda.

The winners --

Modern art?

Why so gloomy?

You workin' hard, Moyer?

She had to adlib!

Principal for a day.

The Cannibal King.

A favorite past time.

LIFE AROUND SCHOOL

Where y'all going!!!

Winner or runner-up?

Senior girls relax at noon.

Your girl friends, Jimmy!

Studying lines?

Excused -- To work on play.

Powhatan County Public Library
2270 Mann Road
Powhatan Va 23139
(804) 598-5670